60
1.14

GRAND HUNGARIAN TRIUMPHAL MARCH

COMPOSED & DEDICATED TO THE ABLE DEFENDERS OF THE HUNGARIAN REPUBLIC

BY

JOSEF GUNG'L.

S.t Louis, BALMER & WEBER 58 Fourth S.t

MARCH.

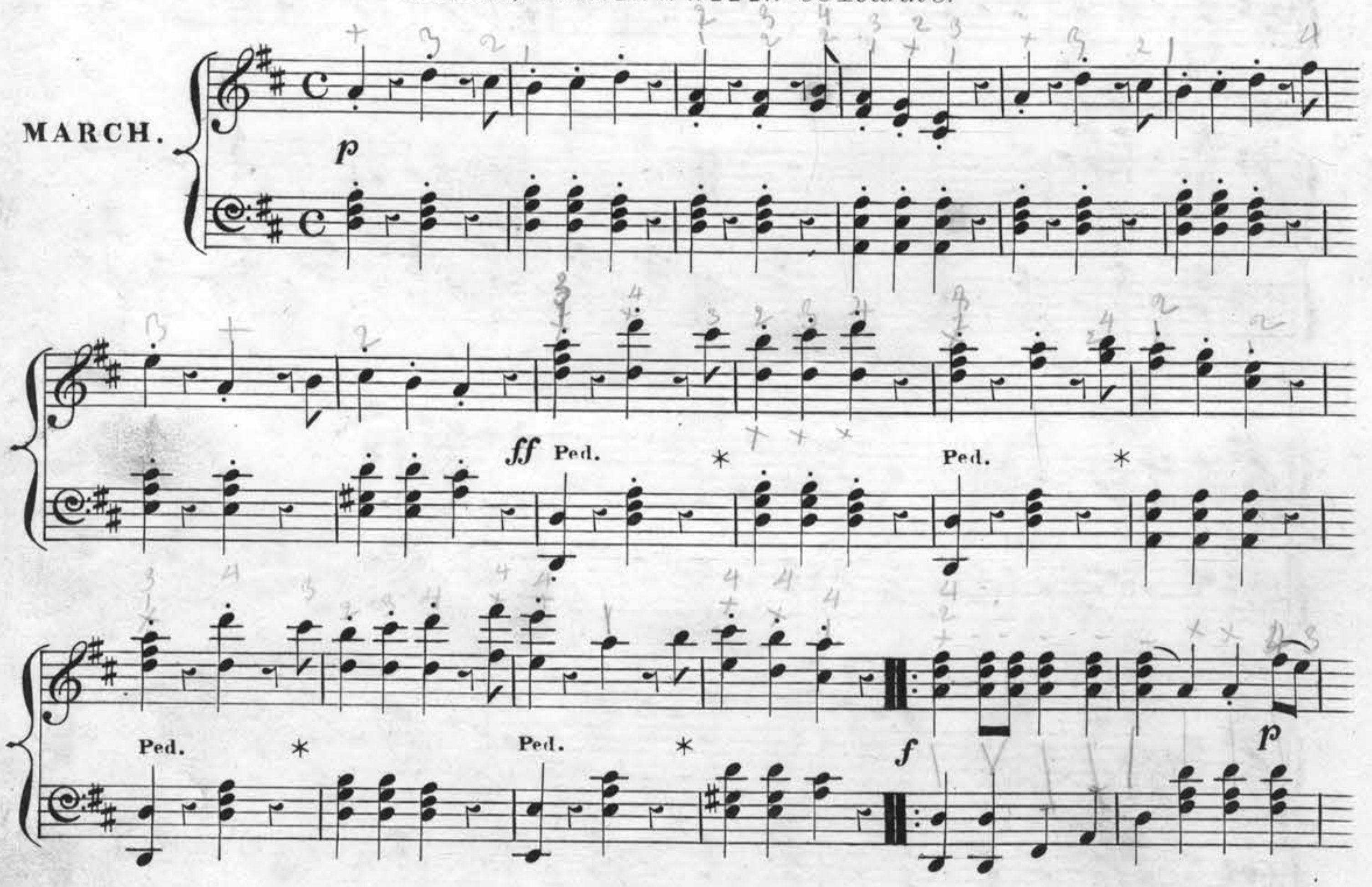

Entered according to Act of Congress A.D. 1849 by Balmer & Weber in the Clerks Office of the district Court of Missouri.

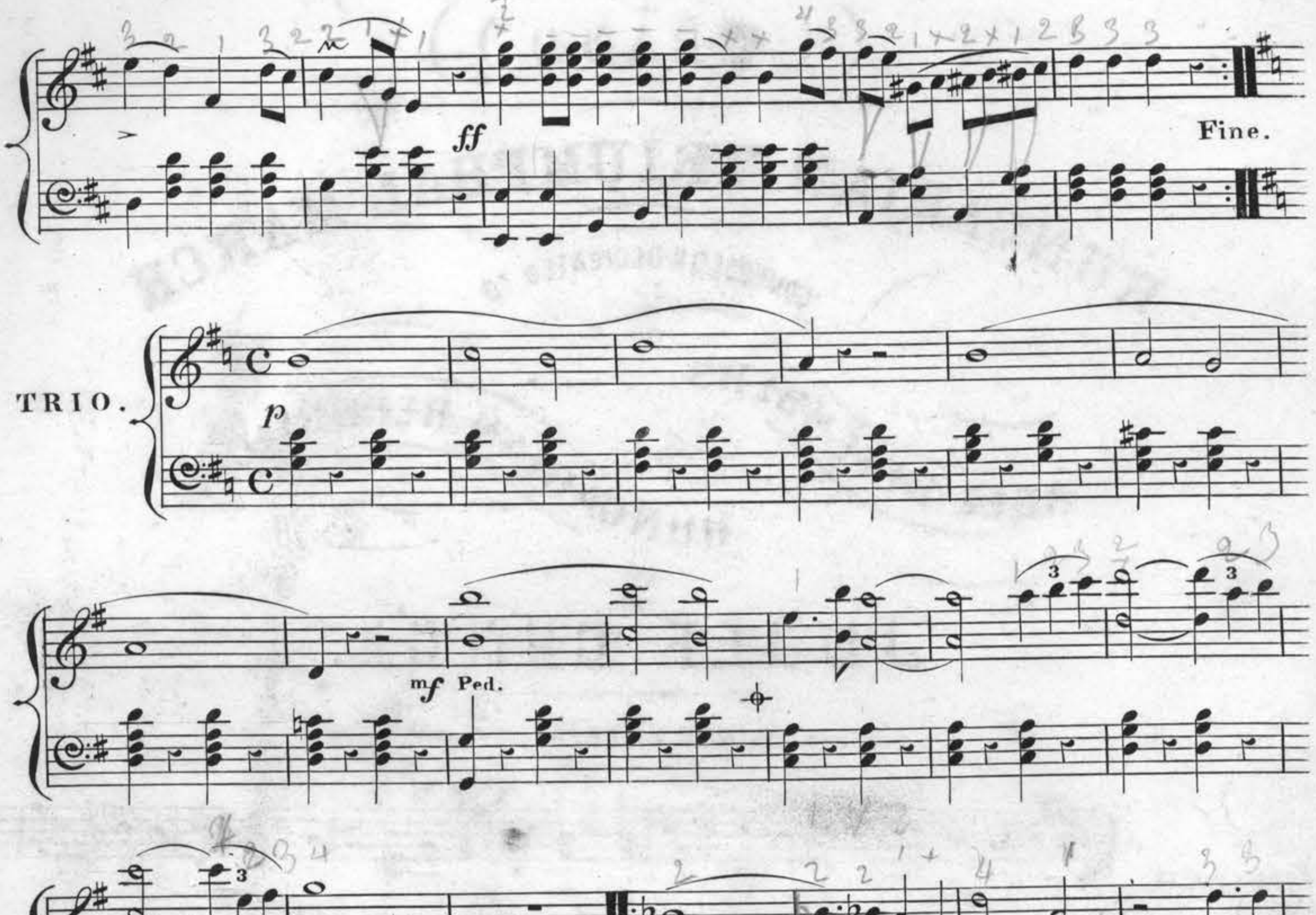

G.W. Quidor Eng.r